

Planning Permit No. C/PP/20/96
APPROVED
 SUBJECT TO THE CONDITIONS IN THIS OFFICE LETTER.
 No. C-2/26754/95 Date: 15-2-96

Sarathi
 FOR MEMBER SECRETARY
 MADRAS METROPOLITAN
 DEVELOPMENT AUTHORITY
 MADRAS 600 008

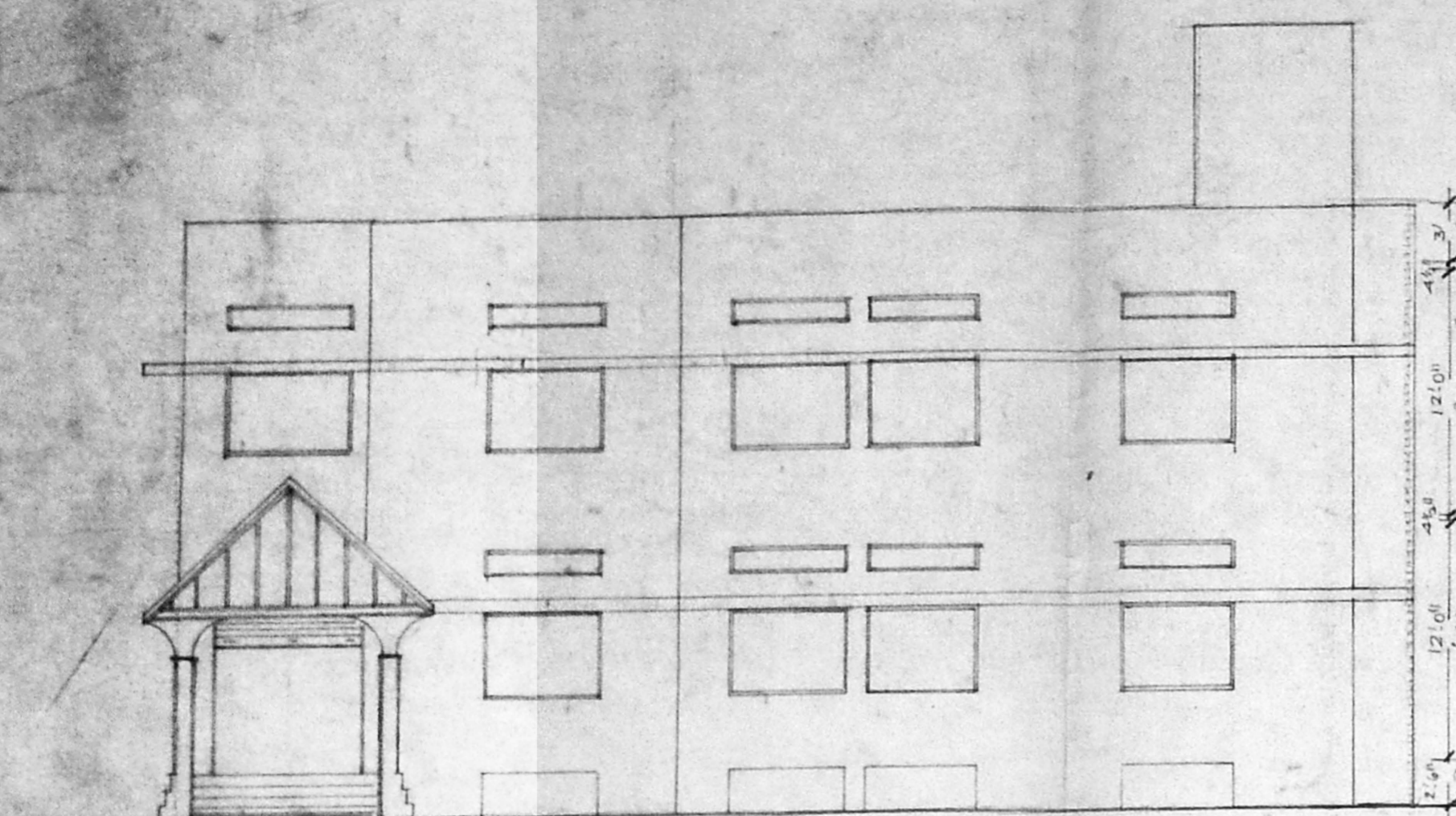

FRONT ELEVATION

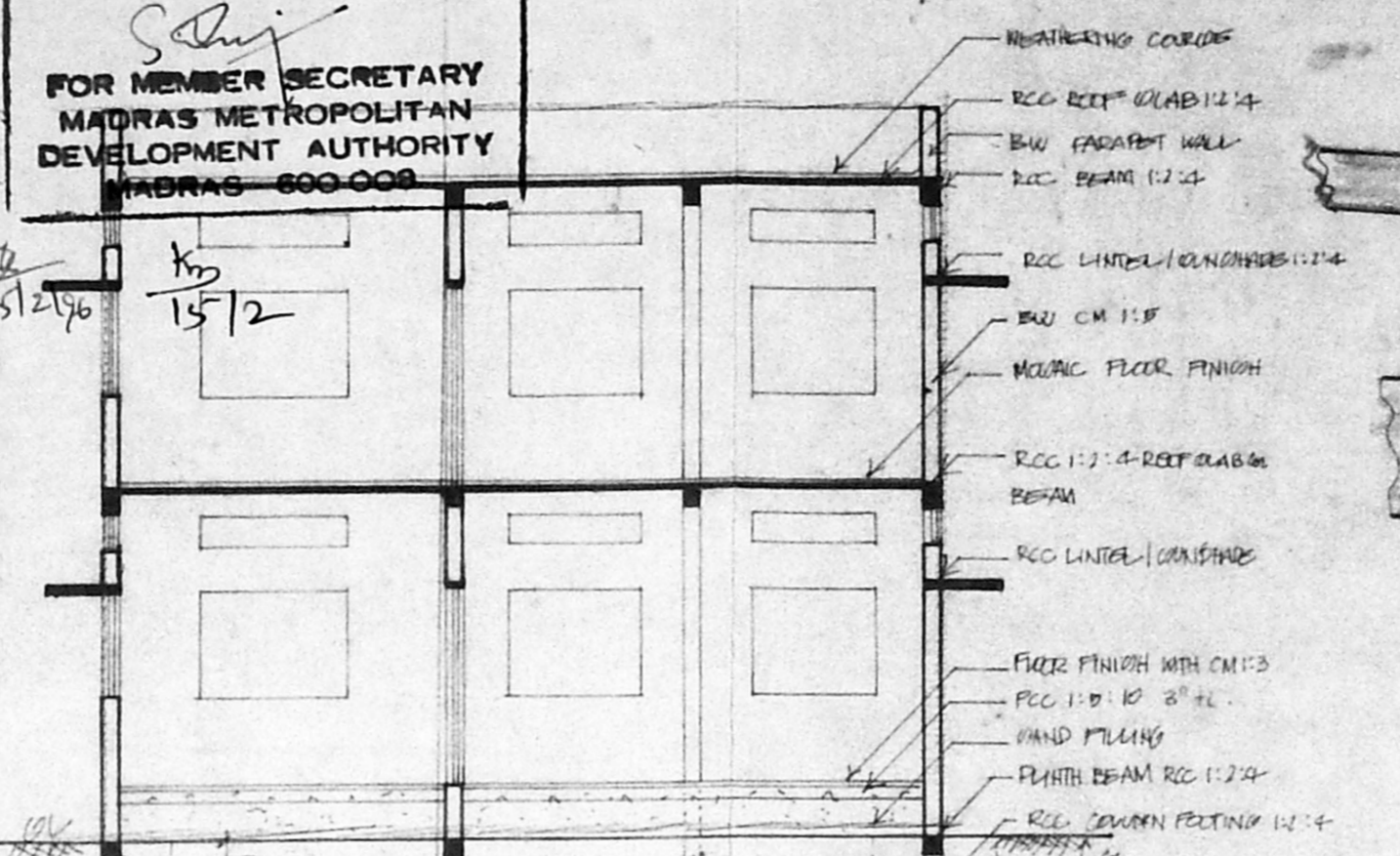

SECTION AA

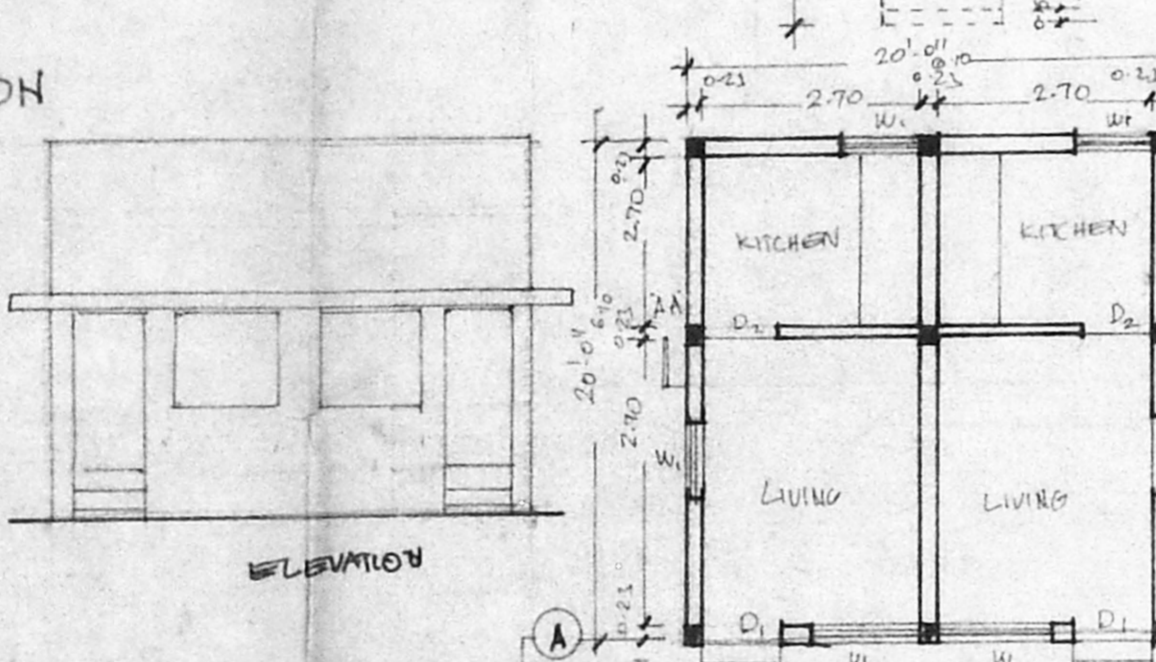

SECTION AA

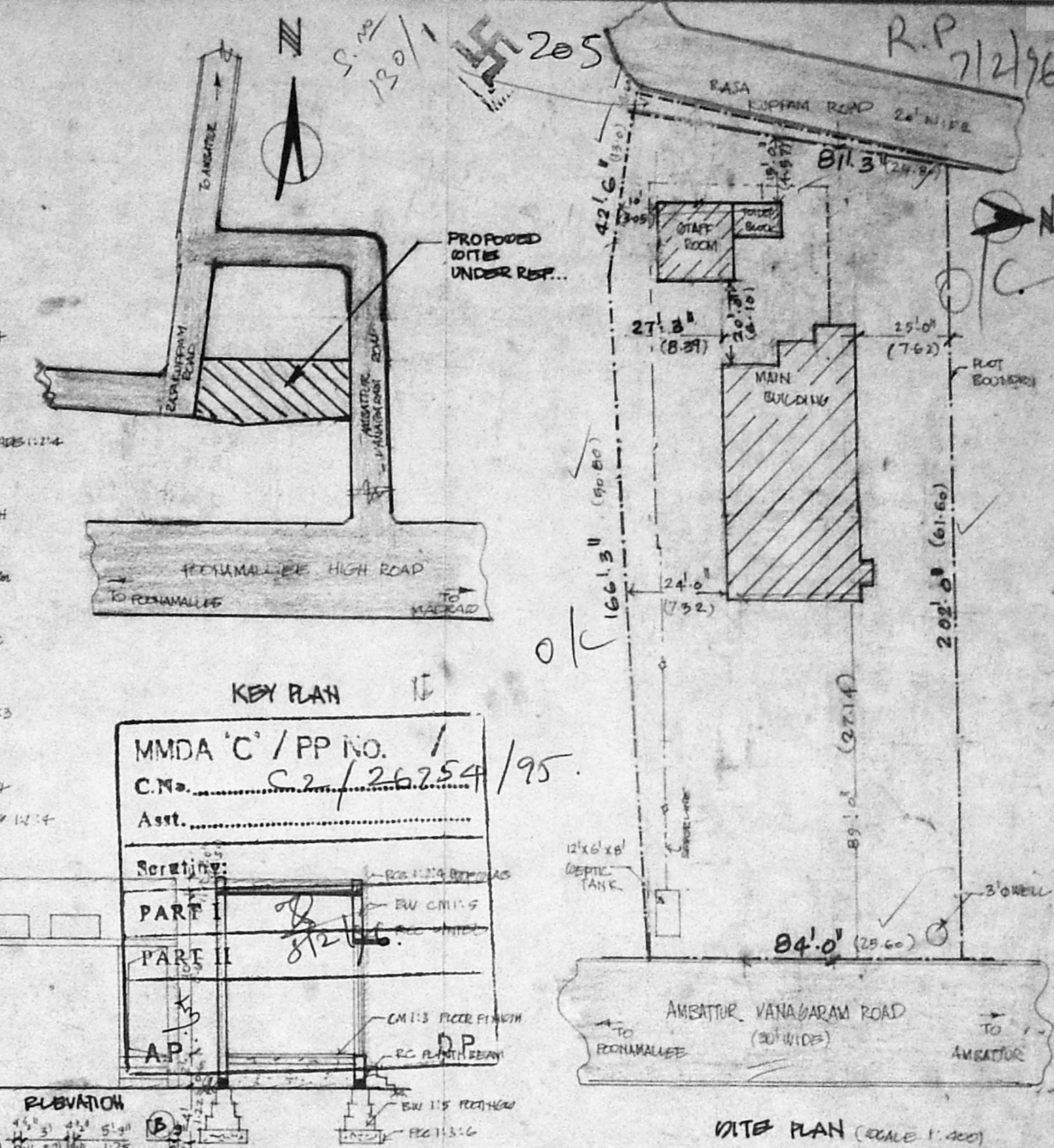

KEY PLAN

MMDA 'C' / PP NO. 1
 C.No. C-2/26754/95
 Asst. _____
 Section: _____
 PART I
 PART II
 A.P. _____

SITE PLAN (SCALE 1:400)

PLAN SHOWING THE PROPOSED BUILDING IN G.N. REF 130/5 OF V.H. 64 AYAMBAKKAM VILLAGE, THIRUVARUR MUNICIPALITY LIMIT, CAIDAR TALUK, CHENNAI - MADR DISTRICT. FOR M/I FOOD INGREDIENT SPECIALITIES (P) LTD.

AREA SCHEDULE	Dist. PL. -	sq. Mtr.	COLOR INDEX
PLOT AREA		17304.0	PROPOSED
PLINTH AREA			
I. G. FLOOR		2325.0	IND. ROAD & STREET
II. F. FLOOR		2325.0	IND. BOUNDARY
III. STAFF ROOM		400.0	
IV. TOILET BLOCK		126.0	

JANTRY SCHEDULE	PER	QTY
RD ROLLING SHUTTER - 2.44 X 2.15	V	
D DOOR	1.22 X 2.44	MATERIAL
D DOOR	0.76 X 2.15	V - 1.83 X 0.46
D DOOR	0.61 X 2.15	V - 0.91 X 0.46
W WINDOW	1.83 X 1.37	V - 0.61 X 0.46

FOR FOOD INGREDIENT SPECIALITIES PRIVATE LIMITED
Sarathi
 DIRECTOR

SARATHI
 MADRAS - 40
 PHONE - 6216221

M. N. Khan
 S. NAEEM NAWAZ KHAN, B.E.,
 Civil Engineer - Licensed Surveyor,
 AMBATTUR & AVADI TOWNSHIPS
 *Shahjahan Road, 2nd Construction

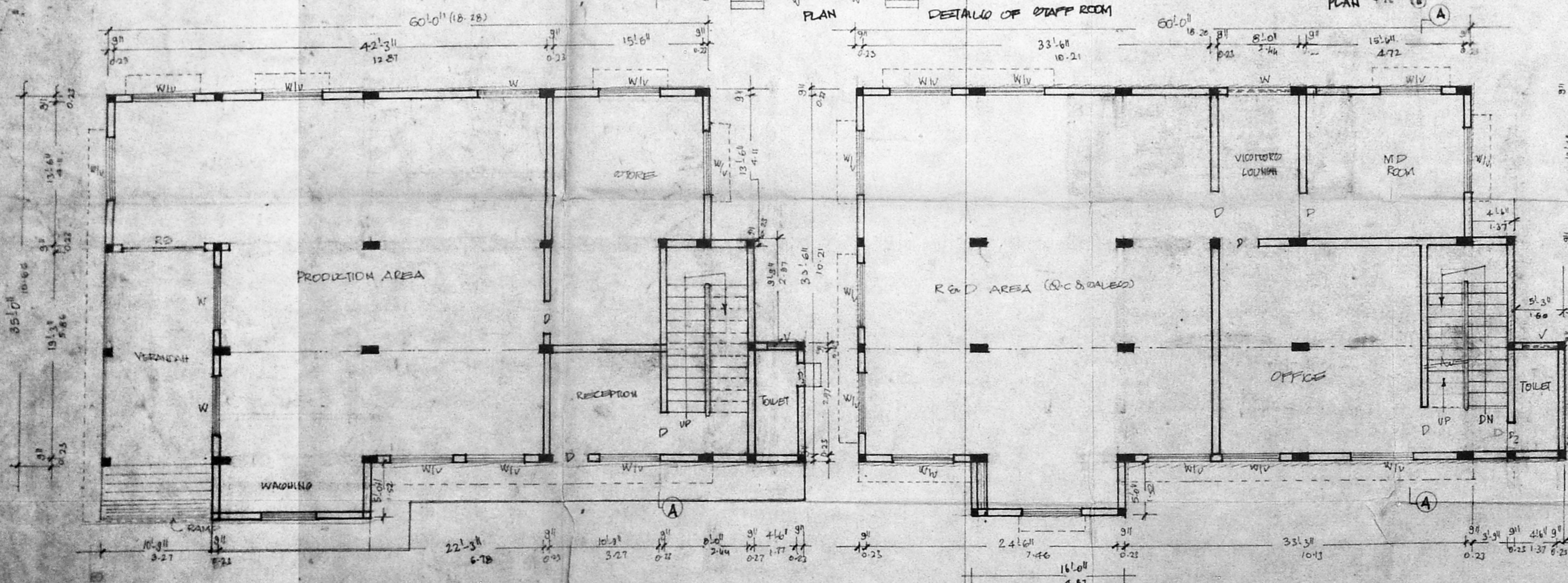

GROUND FLOOR PLAN

FIRST FLOOR PLAN

PRODUCTION AREA
 RECEPTION
 TOILET
 OFFICE
 WASHING
 VERANDA
 VICTORIOUS LOUNGE
 M.P. ROOM
 RENT AREA (R.C. & RAISED)